

R. plan
 submitted by
 15/12/94
 A/1424/93

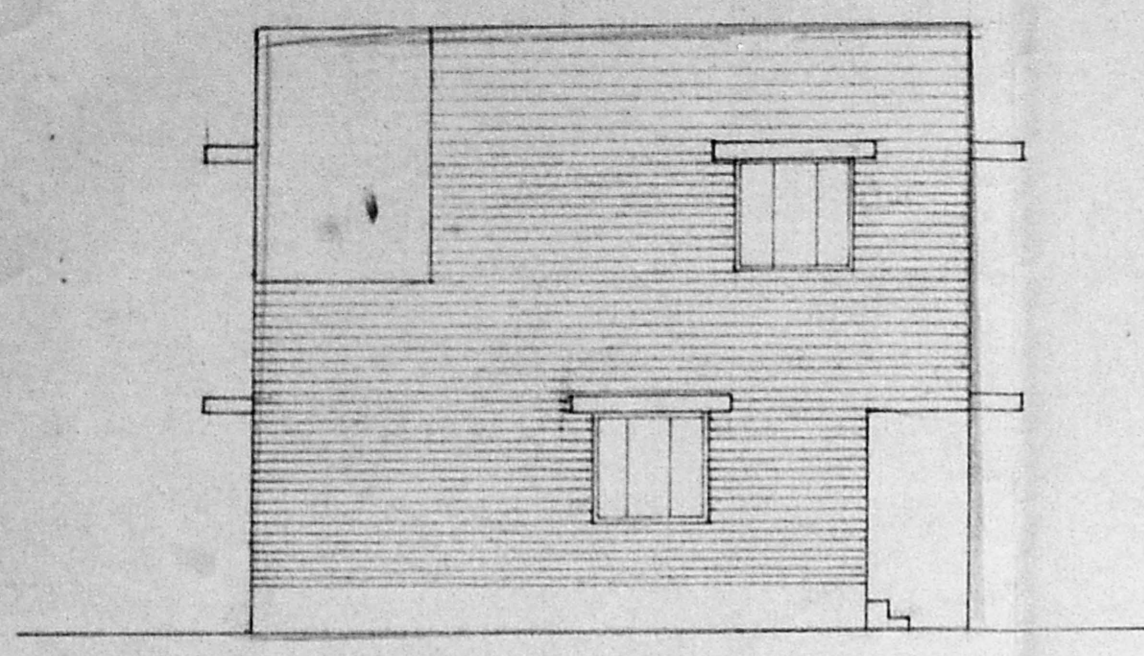

FRONT ELEVATION

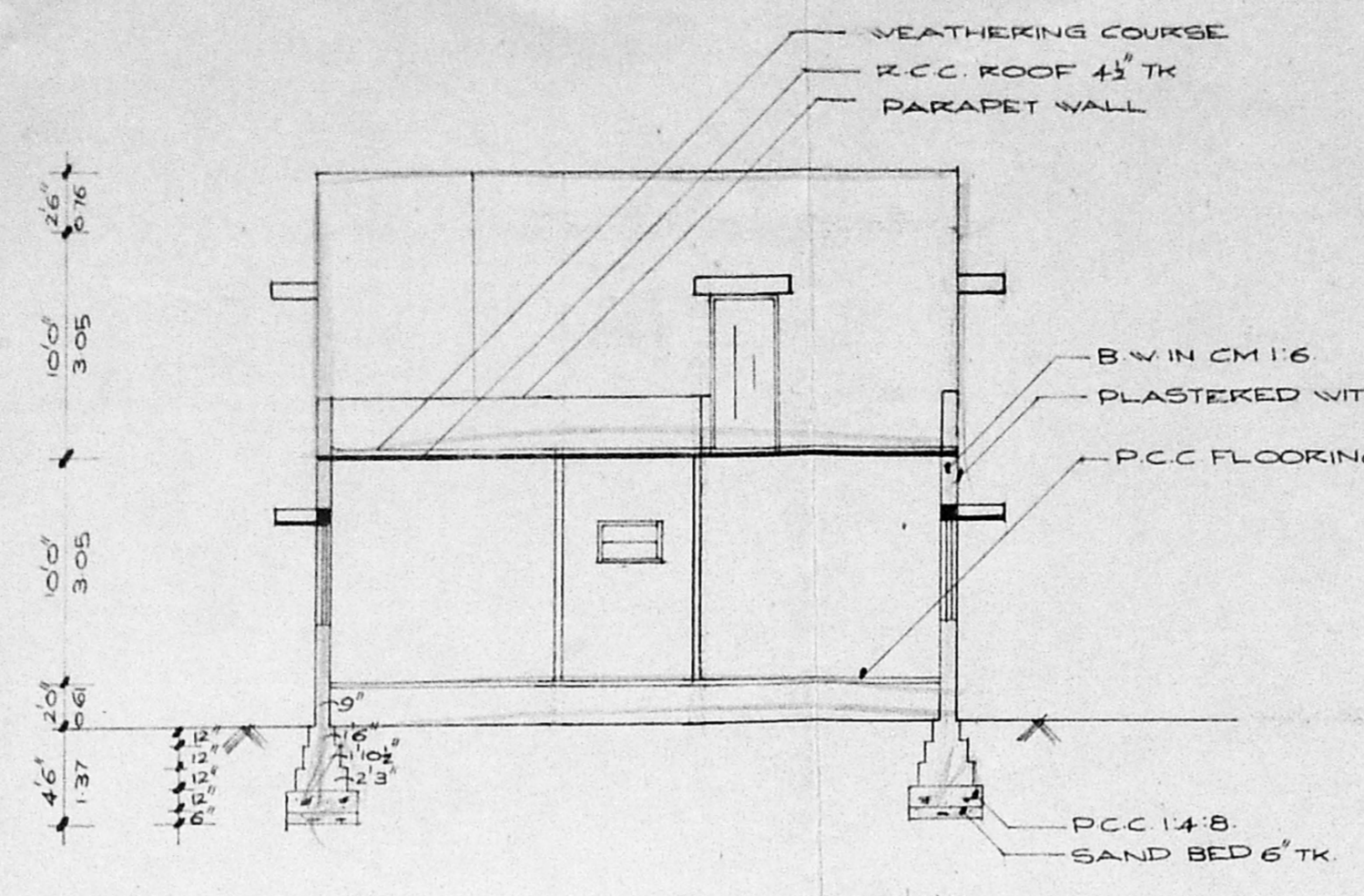

SECTION ON-AA

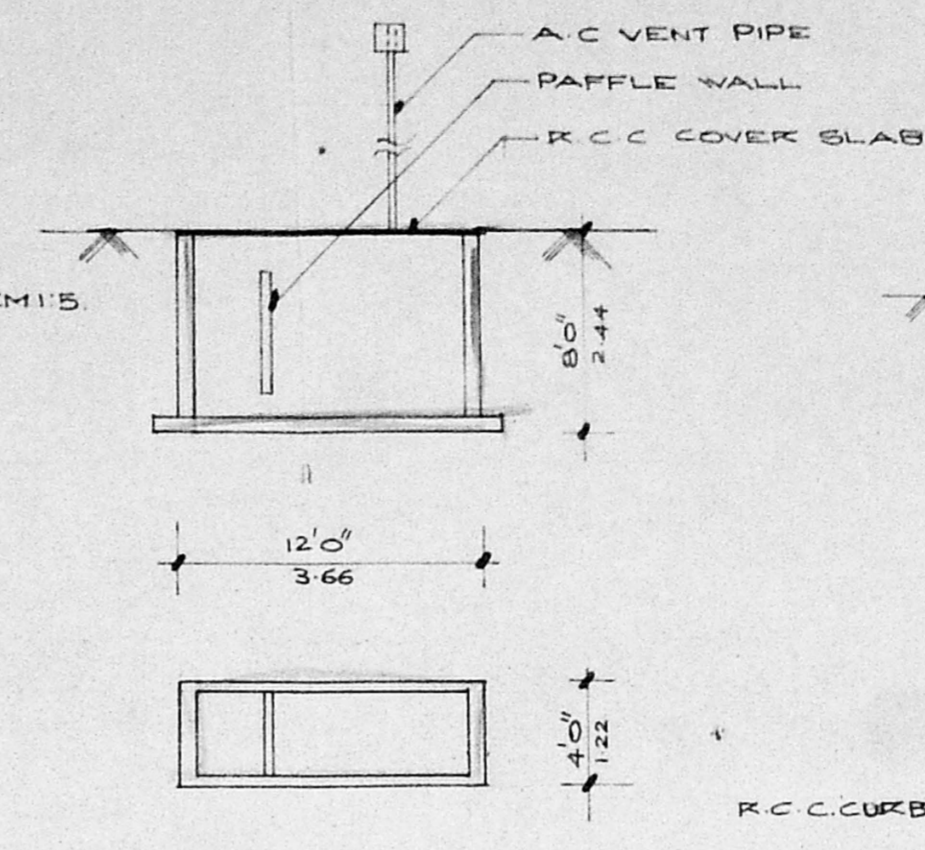

DETAILS OF SEPTIC TANK

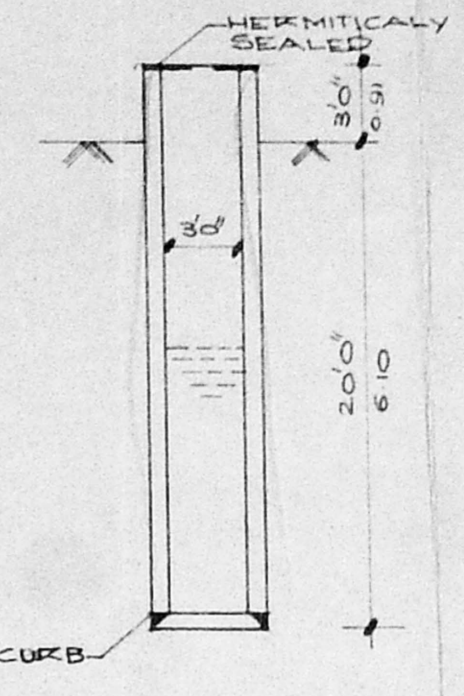

SECTION ON WELL

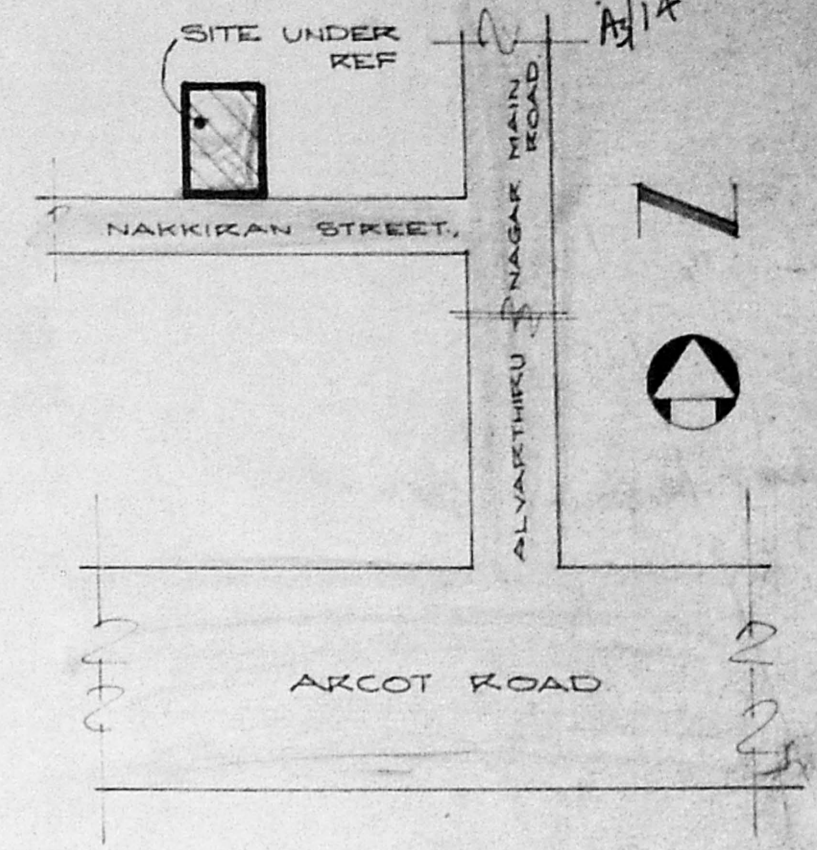

KEY PLAN (NOT TO SCALE)

Planning Permit No. A/16204/100/94

APPROVED

SUBJECT TO THE CONDITIONS IN THIS OFFICE LETTER.

No. A/1424/93 dated 14/94

FOR MEMBERS SECRETARY
 MADRAS METROPOLITAN
 DEVELOPMENT AUTHORITY
 MADRAS - 600 008

10' 3.05
 6' 1.83
 10' 3.28

10' 3.05
 6' 1.83
 10' 3.28

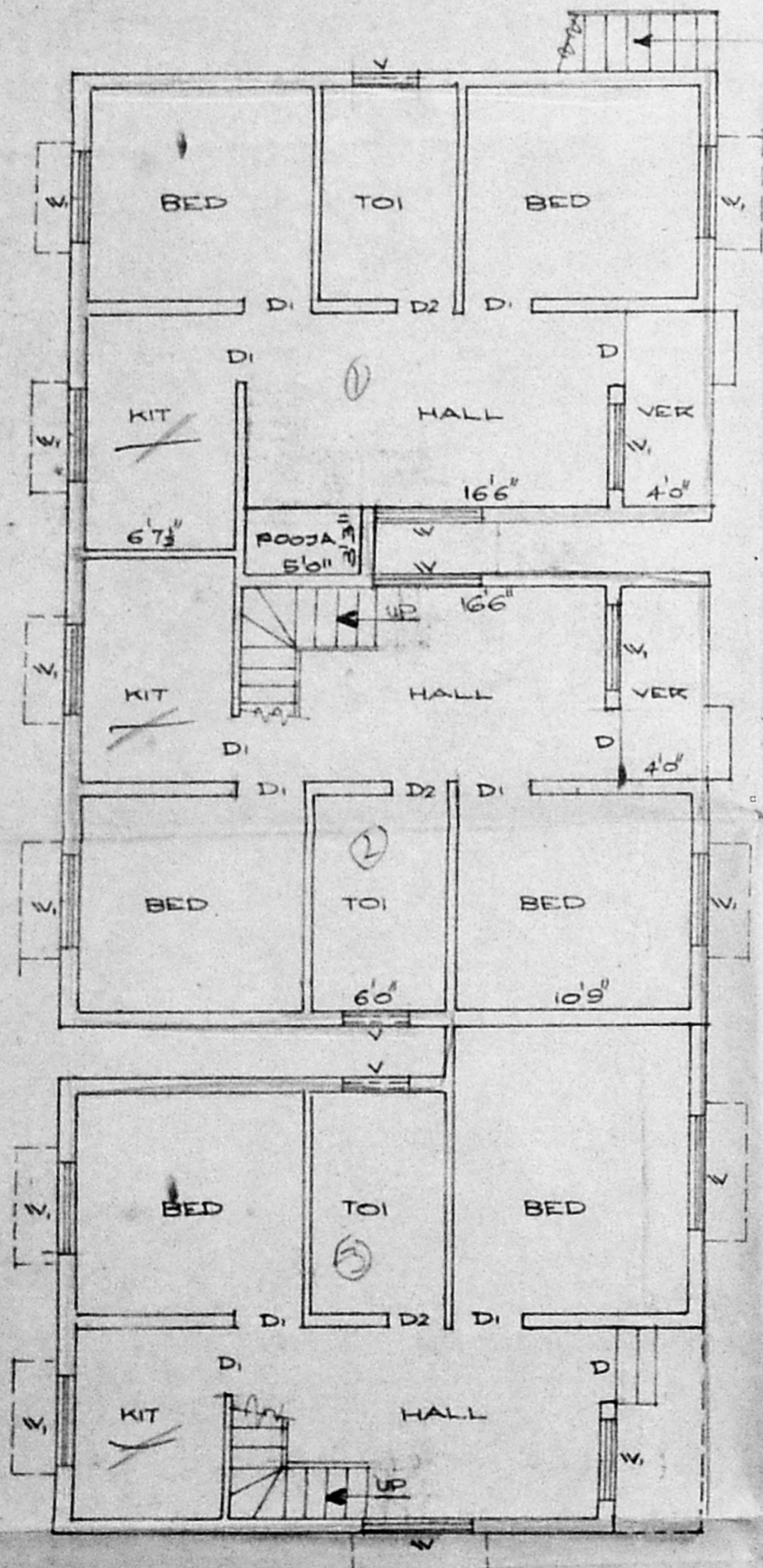

GROUND FLOOR PLAN

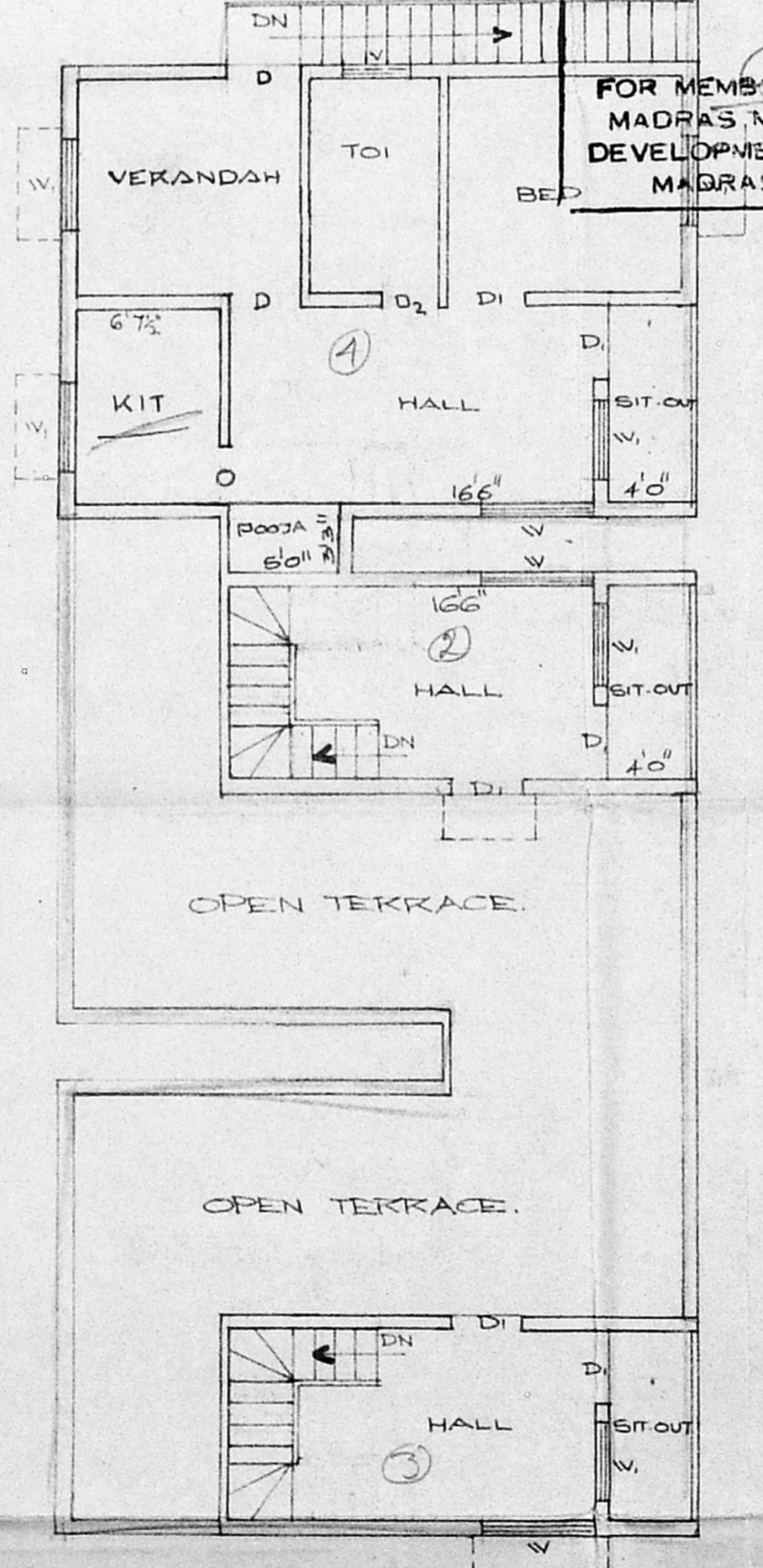

FIRST FLOOR PLAN

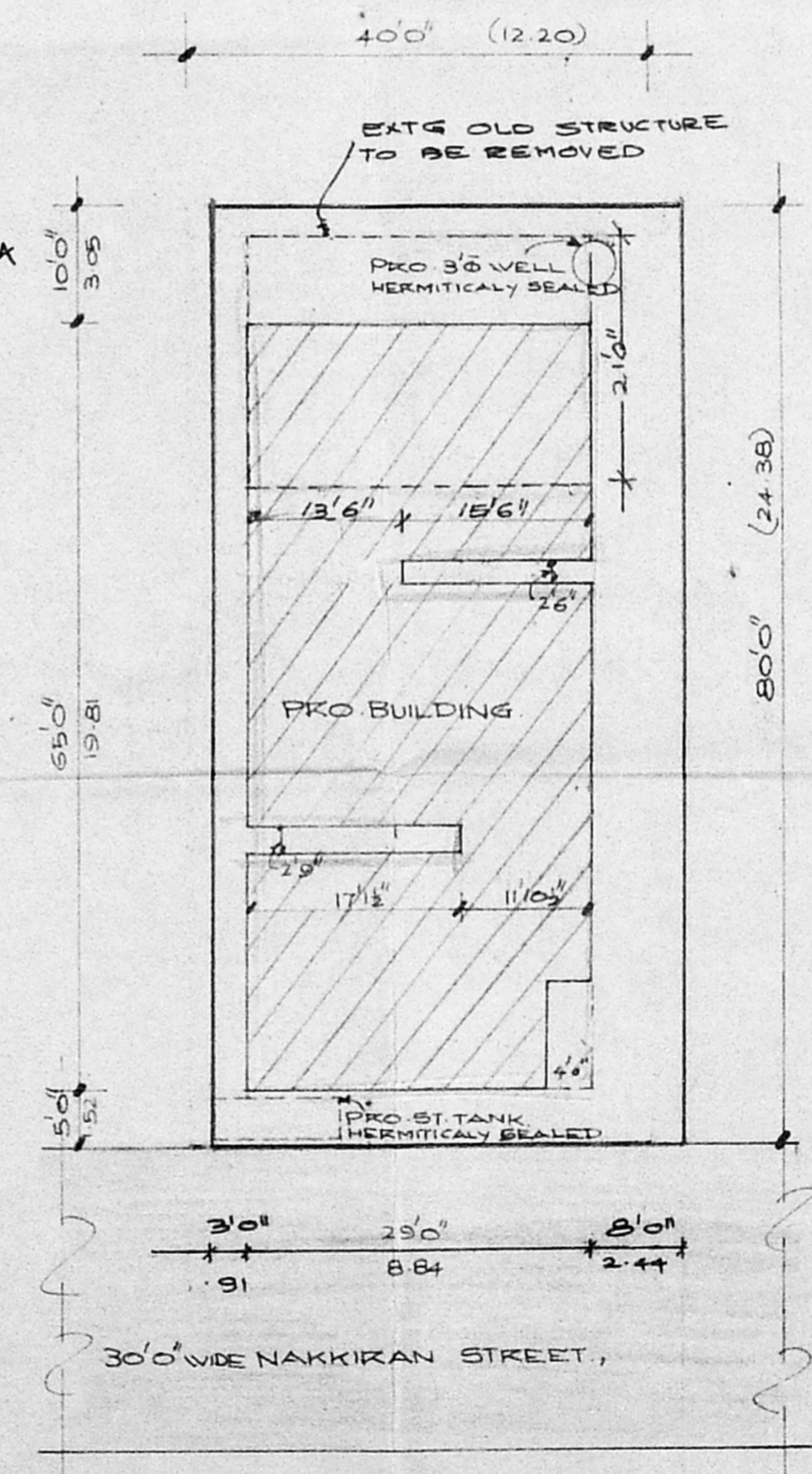

SITE PLAN

SCALE 1:200

JOINERIES

D DOOR	3'3" x 7'0"	10 x 2 1/4
D1 "	3'0" x 7'0"	0.91 x 2 1/4
D2 "	2'6" x 7'0"	0.76 x 2 1/4
W WINDOW	5'0" x 4'6"	1.52 x 1.37
V "	4'0" x 4'6"	1.22 x 1.37
V VENTILATOR	3'0" x 2'0"	0.91 x 0.61

REFERENCE

PROPOSAL (circle with dot) ROAD (circle with horizontal line) BOUNDARY (circle with vertical line)

AREA SCHEDULE SQ.M

TOTAL EXTENT	297.30
PRO. GROUND FLOOR	178.75
PRO. FIRST FLOOR	103.81
TOTAL PLINTH AREA	288.56
PLOT COVERAGE	60%
F.S.I.	0.97

PLAN SHOWING THE PROPOSED RESIDENTIAL BUILDING AT PLOT NO:188, NAKKIRAN STREET, ALVARTHIRU NAGAR, MADRAS-87. VALASARAVAKAM PANCHAYET. SCALE 1:100.

Punniyamorthy
 V. PUNNIYAMORTHY, D.C.E.
 LICENSED SURVEYOR OF
 Corporation of Madras No: 4.4
 16, 1st FLOOR, TRB COMPLEX
 ASHOK PILLAR, MADRAS-600 008

Owner
 OWNER

L. SURVEYOR